

# Issue Analysis Form



**Date:** November 9, 2022  
**Item:** Appropriation – Insurance Recovery  
**Lead Department(s):** County Finance  
**Contact Person(s):** Betsy Drewry

## Description and Current Status

We received insurance proceeds from VACORP for damages related to a 2017 Ford Explorer Interceptor (Sheriff's Department; VIN 4080). The vehicle was damaged on June 12, 2022 when another vehicle struck the County vehicle from the rear while traveling on Witchduck Road in Virginia Beach. The County vehicle was pushed into a vehicle in front of it and sustained damage to its front and rear end. The estimated repairs for the vehicle were \$7,508.42, and the amount received is **\$7,008.42 (repair estimate, less \$500 deductible)**. A copy of the cover memo from VACORP regarding the loss is provided as **Attachment 1** for board member review. VACORP is seeking recovery from the third party's insurance company.

### Board Action Requested:

Approve appropriation of Insurance Proceeds - \$7,008.42

A draft resolution for budget amendment / appropriation is attached for Board consideration.

### Appropriation Increase Entry for FY2022-23 is:

#### Revenues:

Increase:

0100-40-507-8206-341111 – Insurance Recoveries - \$7,008.42

#### Expenditures:

Increase:

0100-02-010-0203-46009 – Sheriff Vehicle & Equipment Supplies - \$7,008.42

## Government Path

Does this require IDA action?	<input type="checkbox"/> Yes	<input checked="" type="checkbox"/> No
Does this require BZA action?	<input type="checkbox"/> Yes	<input checked="" type="checkbox"/> No
Does This require Planning Commission Action?	<input type="checkbox"/> Yes	<input checked="" type="checkbox"/> No
Does this require Board of Supervisors action?	<input checked="" type="checkbox"/> Yes	<input type="checkbox"/> No

Does this require a public hearing?

Yes  No

If so, before what date?

Yes  No

**Fiscal Impact Statement**

Increases in appropriation of insurance recoveries and Sheriff automotive supplies of \$7,008.42

**Total Increase in FY2022-23 Appropriation = \$7,008.42**

**County Impact**

Will allow for budget to be increased to repair Sheriff's vehicle.

**Notes**

FOR SECURITY PURPOSES, THE FACE OF THIS DOCUMENT CONTAINS A TWO-TONED COLORED BACKGROUND AND MICROPRINTING IN THE BORDER

ATTACHMENT 1

PINNACLE FINANCIAL PARTNERS

VACORP CLAIMS  
1819 Electric Rd. Suite C  
Roanoke, VA 24018  
540-345-8500

68-183/514

412 VOID AFTER 180 DAYS

DATE	CHECK NO.
10/18/2022	515727
AMOUNT	
\$	**7,008.42**

PAY  
TO  
THE  
ORDER  
OF

Seven Thousand Eight and 42/100 Dollars\*\*\*\*\*

*Steve 2. Rawlings*

PRINCE GEORGE COUNTY  
PO BOX 68  
Prince George, VA 23875

AUTHORIZED ACCOUNT SIGNER  
TWO SIGNATURES REQUIRED OVER \$30,000

SECURITY FEATURES INCLUDED. DETAILS ON BACK

⑈ 5 1 5 7 2 7 ⑈ ⑆ 0 5 3 1 1 2 0 3 9 ⑆ 8 0 0 1 0 4 6 3 4 9 1 0 ⑈

REMITTANCE STATEMENT- PLEASE DETACH BEFORE DEPOSITING

Description	From Date	To Date	Invoice #	Invoice Amt	Amount
Auto Collision	10/5/2022	10/5/2022		\$7,508.42	\$7,508.42
Auto Collision	10/5/2022	10/5/2022	deductible	\$7,008.42	(\$500.00)

Claim Number: 1232022307253 Payee: PRINCE GEORGE COUNTY  
Check Number: 515727 Total Check Amt: \$7,008.42 Event Date: 6/12/2022 Department: 123 Prince George County Date of Check: 10/18/2022  
Check Memo: Payment letter



October 14, 2022

Prince George County  
ATTN: Michelle Jackson  
PO BOX 68  
Prince George, VA 23875

VA Association of Counties Group Self-Insurance Risk Pool  
Participant: Prince George County  
Claim Number: 1232022307253  
Date of Loss: 6/12/2022  
Vehicle: 2017 Ford Explorer  
VIN: 4080

Dear Michelle Jackson,

Enclosed please find a VAcorp property damage check in the amount of \$7,008.42. This check is for the repair of the above referenced vehicle. This amount was determined by the appraisal from S&S Appraisal Services, LLC in the amount of \$7,508.42 less the member's \$500.00 deductible.

Please let me know if there are any questions and concerns.

Sincerely,

*Candance M. Mills*

Candance M. Mills  
Claims Associate

Enclosed: check

Department of Motor Vehicles  
**POLICE CRASH REPORT**

**CRASH**

Crash Date: 6/12/22 Day Of Week: Sun MILITARY Time (24 hr clock): 1600  
 City of Town of: Virginia Beach  
 Location of Crash (route, street, etc.): EB I-264  
 At Intersection With or Miles Feet N S E W of: 0.05 Miles Feet N S E W of

GPS ID: 36842845 76166839  
 County of Crash: Prince George's  
 Landmarks at Scene:  
 Railroad Crossing ID no. (if within 150 ft):  
 Location of Crash (in text form): Wittduch RD

VEHICLE # 1

**DRIVER**

Driver's Name (Last, First, Middle): Sanders Nathan Holder  
 Address (Street and Number): 877 Rockwell Lane  
 City: Virginia Beach State: VA ZIP: 23455  
 Birth Date: 6/22/1976 Driver's License #: G00059265879  
 Safety Equip Used: 3 Air Bag Ejected: 2 Date of Death: Injury type: EMS Transport: 1  
 Offenses Charged to Driver: 2

Driver Fled Scene: Gender:

**DRIVER**

Driver's Name (Last, First, Middle): Vargo Roger William  
 Address (Street and Number): 4870 Ruffin RD  
 City: Prince George State: VA ZIP: 23875  
 Birth Date: 03231962 Driver's License #: T23963137 VA/  
 Safety Equip Used: 3 Air Bag Ejected: 2 Date of Death: Injury type: EMS Transport: 1  
 Offenses Charged to Driver: 6

VEHICLE # 2

**VEHICLE**

Vehicle Owner's Name (Last, First, Middle): Same as Driver  
 Address (Street and Number):  
 City: State: ZIP:  
 Vehicle Year: 2022 Vehicle Make: Subaru Vehicle Model: Crosstrek Disabled: CMV: Towed:  
 Vehicle Plate Number: 2B2822 State: VA Approximate Repair Cost: 500  
 VIN: JF2GTHSC9NH209268  
 Name of Insurance Company (not agent): GEICO  
 Speed Before Crash: 15 Speed Limit: 55 Maximum Safe Speed: 55 Under: 8.17 All Passengers Age Count: 18-21: 21  
 Oversize: Cargo Spill: Override: Underride:

**VEHICLE**

Vehicle Owner's Name (Last, First, Middle): County of Prince George S.O.  
 Address (Street and Number): P.O. Box 366  
 City: Prince George State: VA ZIP: 23875  
 Vehicle Year: 2017 Vehicle Make: Ford Vehicle Model: Explorer Disabled: CMV: Towed:  
 Vehicle Plate Number: 2DG9664 State: VA Approximate Repair Cost: 200  
 VIN: 1FM5K8B8XHG044080  
 Name of Insurance Company (not agent): Virginia Association of Counties  
 Speed Before Crash: 25 Speed Limit: 55 Maximum Safe Speed: 55 Under: 8.17 All Passengers Age Count: 18-21: 21  
 Oversize: Cargo Spill: Override: Underride:

Pict#

# ANR

**PASSENGER (only if injured or killed)**

Name of Injured (Last, First, Middle)	Position In/On Vehicle	Safety Equip Used	Airbag	Ejected	Injury Type	Birthdate	Gender	EMS Transport	Date of Death

**PASSENGER (only if injured or killed)**

Name of Injured (Last, First, Middle)	Position In/On Vehicle	Safety Equip Used	Airbag	Ejected	Injury Type	Birthdate	Gender	EMS Transport	Date of Death

**Codes**

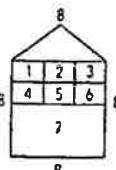

- POSITION IN/ON VEHICLE**
- 1. Driver
  - 2-3. Passengers
  - 4. Cargo Area
  - 5. Riding/Hanging On Outside
  - 6-7. All Other Passengers

- SAFETY EQUIPMENT USED**
- 1. Lap Belt Only
  - 2. Shoulder Belt Only
  - 3. Lap and Shoulder Belt
  - 4. Child Restraint
  - 5. Helmet
  - 6. Other
  - 7. Booster Seat
  - 8. No Restraint Used
  - 9. Not Applicable

- AIRBAG**
- 1. Deployed - Front
  - 2. Not Deployed
  - 3. Unavailable: Not Applicable
  - 4. Keyed Off
  - 5. Unknown
  - 6. Deployed - Side
  - 7. Deployed - Other (Knee Air Belt, etc.)
  - 8. Deployed - Combination

- EJECTED FROM VEHICLE**
- 1. Not Ejected
  - 2. Partially Ejected
  - 3. Fully Ejected

- INJURY TYPE**
- 1. None
  - 2. Minor Injury
  - 3. Minor Possible Injury
  - 4. No Apparent Injury
  - 5. Major Injury (Driver Only)

- SUMMONS ISSUED AS RESULT OF CRASH**
- 1. Yes
  - 2. No
  - 3. Pending

Investigating Officer:

Badge/Code Number Agency Department Name and Code

**Field Notes**

ATTACHMENT 1

MILITARY TIME (24 H Clock) County of Crash

City of  
Town of

Local Case Number

CRASH INFORMATION

VEHICLE INFORMATION

<p><b>Crash Information</b></p> <p><b>P1</b></p> <p>Driver Vision Obscured</p> <p>1 Not Obscured</p> <p>2 Rain, Snow, etc. on Windshield</p> <p>3 Windshield Otherwise Obscured</p> <p>4 Vision Obscured by Load on Vehicle</p> <p>5 Trees, Crops, etc</p> <p>6 Building</p> <p>7 Embankment</p> <p>8 Sign or Signboard</p> <p>9 Hillcrest</p> <p>10. Parked Vehicle(s)</p> <p>11. Moving Vehicle(s)</p> <p>12. Sun or Headlight Glare</p> <p>13. Other</p> <p>14. Blind Spot</p> <p>15. Smoke/Dust</p> <p>16. Stopped Vehicle(s)</p> <p><b>P3</b></p> <p>Vehicle Maneuver</p> <p>1. Going Straight Ahead</p> <p>2. Making Right Turn</p> <p>3. Making Left Turn</p> <p>4. Making U-Turn</p> <p>5. Slowing or Stopping</p> <p>6. Merging Into Traffic Lane</p> <p>7. Starting From Parked Position</p> <p>8. Stopped in Traffic Lane</p> <p>9. Ran Off Road - Right</p> <p>10. Ran Off Road - Left</p> <p>11. Parked</p> <p>12. Backing</p> <p>13. Passing</p> <p>14. Changing Lanes</p> <p>15. Other</p> <p>16. Entering Street From Parking Lot</p> <p><b>V1</b></p> <p>Vehicle Damage</p> <p>1. Unknown</p> <p>2. No damage</p> <p>3. Overturned</p> <p>4. Motor</p> <p>5. Undercarriage</p> <p>6. Totaled</p> <p>7. Fire</p> <p>8. Other</p> <p><b>V4</b></p> <p>Vehicle Condition</p> <p>1. No Defects</p> <p>2. Lights Defective</p> <p>3. Brakes Defective</p> <p>4. Steering Defective</p> <p>5. Puncture/Blowout</p> <p>6. Worn or Slick Tires</p> <p>7. Motor Trouble</p> <p>8. Chains In Use</p> <p>9. Other</p> <p>10. Vehicle Altered</p> <p>11. Mirrors Defective</p> <p>12. Power Train Defective</p> <p>13. Suspension Defective</p> <p>14. Windows/Windshield Defective</p> <p>15. Wiper Defective</p> <p>16. Wheels Defective</p> <p>17. Exhaust System</p> <p><b>V5</b></p> <p>Special Function Motor Vehicle</p> <p>1. No Special Function</p> <p>2. Taxi</p> <p>3. School Bus (Public or Private)</p> <p>4. Transit Bus</p> <p>5. Intercity Bus</p> <p>6. Charter Bus</p> <p>7. Other Bus</p> <p>8. Military</p> <p>9. Police</p> <p>10. Ambulance</p> <p>11. Fire Truck</p> <p>12. Tow Truck</p> <p>13. Maintenance</p> <p>14. Unknown</p> <p><b>V6</b></p> <p>EMV in service</p> <p>1. Yes</p> <p>2. No</p> <p><b>V7</b></p> <p>Truck Cover</p> <p>1. Yes</p> <p>2. No</p> <p><b>V8</b></p>	<p><b>P2</b></p> <p>Method of Alcohol Determination (by police)</p> <p>1. Blood</p> <p>2. Breath</p> <p>3. Refused</p> <p>4. No Test</p> <div style="border: 1px solid black; width: 80px; height: 40px; margin-left: 20px;"></div> <p><b>P4</b></p> <p>Type of Driver Distractions</p> <p>1. Looking at Roadside Incident</p> <p>2. Driver Fatigue</p> <p>3. Looking at Scenery</p> <p>4. Passenger(s)</p> <p>5. Radio/CD, etc</p> <p>6. Cell Phone</p> <p>7. Eyes Not on Road</p> <p>8. Daydreaming</p> <p>9. Eating/Drinking</p> <p>10. Adjusting Vehicle Controls</p> <p>11. Other</p> <p>12. Navigation Device</p> <p>13. Texting</p> <p>14. No Driver Distraction</p> <p><b>P5</b></p> <p>Drinking</p> <p>1. Had Not Been Drinking</p> <p>2. Drinking - Obviously Drunk</p> <p>3. Drinking - Ability Impaired</p> <p>4. Drinking - Ability Not Impaired</p> <p>5. Drinking - Not Known Whether Impaired</p> <p>6. Unknown</p> <p><b>P6</b></p> <p>Drug Use</p> <p>1. Yes</p> <p>2. No</p> <p>3. Unknown</p> <p><b>P7</b></p>
--	--

POLICE CRASH REPORT

CRASH

Crash Date

MILITARY Time (24 hr clock) County of Crash

City of Town of

Local Case Number

CRASH INFORMATION

Location of First Harmful Event In Relation to Roadway

C1

- 1. On Roadway
- 2. Shoulder
- 3. Median
- 4. Roadside
- 5. Gore
- 6. Separator
- 7. In Parking Lane or Zone
- 8. Off Roadway, Location Unknown
- 9. Outside Right-of-Way

Traffic Control Type

C5

- 1. No Traffic Control
- 2. Officer or Flagger
- 3. Traffic Signal
- 4. Stop Sign
- 5. Slow or Warning Sign
- 6. Traffic Lanes Marked
- 7. No Passing Lines
- 8. Yield Sign
- 9. One Way Road or Street
- 10. Railroad Crossing with Markings and Signs
- 11. Railroad Crossing with Signals
- 12. Railroad Crossing with Gate and Signals
- 13. Other
- 14. Pedestrian Crosswalk
- 15. Reduced Speed - School Zone
- 16. Reduced Speed - Work Zone
- 17. Highway Safety Corridor

Roadway Description

C9

- 1. Two-Way, Not Divided
- 2. Two-Way, Divided, Unprotected Median
- 3. Two-Way, Divided, Positive Median Barrier
- 4. One-Way, Not Divided
- 5. Unknown

Intersection Type

C12

- 1. Not at Intersection
- 2. Two Approaches
- 3. Three Approaches
- 4. Four Approaches
- 5. Five-Point, or more
- 6. Roundabout

Weather Condition

C2

- 1. No Adverse Condition (Clear/Cloudy)
- 2. Fog
- 3. Mist
- 4. Rain
- 5. Snow
- 6. Sleet/Hail
- 7. Smoke/Dust
- 8. Other
- 9. Blowing Sand, Soil, Dirt, or Snow
- 10. Severe Crosswinds

Roadway Alignment

C6

- 1. Straight - Level
- 2. Curve - Level
- 3. Grade - Straight
- 4. Grade - Curve
- 5. Hillcrest - Straight
- 6. Hillcrest - Curve
- 7. Dip - Straight
- 8. Dip - Curve
- 9. Other
- 10. On/Off Ramp

Roadway Defects

C10

- 1. No Defects
- 2. Holes, Ruts, Bumps
- 3. Soft or Low Shoulder
- 4. Under Repair
- 5. Loose Material
- 6. Restricted Width
- 7. Slick Pavement
- 8. Roadway Obstructed
- 9. Other
- 10. Edge Pavement Drop Off

Work Zone

C13

- 1. Yes
- 2. No

Work Zone Workers Present

C14

- 1. With Law Enforcement
- 2. With No Law Enforcement
- 3. No Workers Present

Work Zone Location

C15

- 1. Advance Warning Area
- 2. Transition Area
- 3. Activity Area
- 4. Termination Area

Light Condition

C3

- 1. Dawn
- 2. Daylight
- 3. Dusk
- 4. Darkness - Road Lighted
- 5. Darkness - Road Not Lighted
- 6. Darkness - Unknown Road Lighting
- 7. Unknown

Roadway Surface Condition

C7

- 1. Dry
- 2. Wet
- 3. Snowy
- 4. Icy
- 5. Muddy
- 6. Oil/Other Fluids
- 7. Other
- 8. Natural Debris
- 9. Water (Standing, Moving)
- 10. Slush
- 11. Sand, Dirt, Gravel

Relation to Roadway

C11

Interchange Area:

- 1. Main Line Roadway
- 2. Acceleration/Deceleration Lanes
- 3. Gore Area (Between Ramp and Highway Edgelines)
- 4. Collector/Distributor Road
- 5. On Entrance/Exit Ramp
- 6. Intersect at end of Ramp
- 7. Other location not listed above within an interchange area (median, shoulder and roadside)

Work Zone Type

C16

- 1. Lane Closure
- 2. Lane Shift/Crossover
- 3. Work on Shoulder or Median
- 4. Intermittent or Moving Work
- 5. Other

School Zone

C17

- 1. Yes
- 2. Yes - With School Activity
- 3. No

Traffic Control Device

C4

- 1. Yes - Working
- 2. Yes - Working and Obscured
- 3. Yes - Not Working
- 4. Yes - Not Working and Obscured
- 5. Yes - Missing
- 6. No Traffic Control Device Present

Roadway Surface Type

C8

- 1. Concrete
- 2. Blacktop, Asphalt, Bituminous
- 3. Brick or Block
- 4. Slag, Gravel, Stone
- 5. Dirt
- 6. Other

Intersection Area:

- 8. Non-Intersection
- 9. Within Intersection
- 10. Intersection-Related - Within 150'
- 11. Intersection-Related - Outside 150'

Other Location:

- 12. Crossover Related
- 13. Driveway, Alley Access - Related
- 14. Railway Grade Crossing
- 15. Other Crossing (Crossings for Bikes, School, etc)

Type of Collision

C18

- 1. Rear End
- 2. Angle
- 3. Head On
- 4. Sideswipe - Same Direction
- 5. Sideswipe - Opposite Direction
- 6. Fixed Object in Road
- 7. Train
- 8. Non-Collision
- 9. Fixed Object - Off Road
- 10. Deer
- 11. Other Animal
- 12. Pedestrian
- 13. Backed Into
- 14. Other

**CRASH**

Crash Date: \_\_\_\_\_ MILITARY Time: 24 hr clock: \_\_\_\_\_ County of Crash: \_\_\_\_\_ City of Town of: \_\_\_\_\_ Local Case Number: \_\_\_\_\_

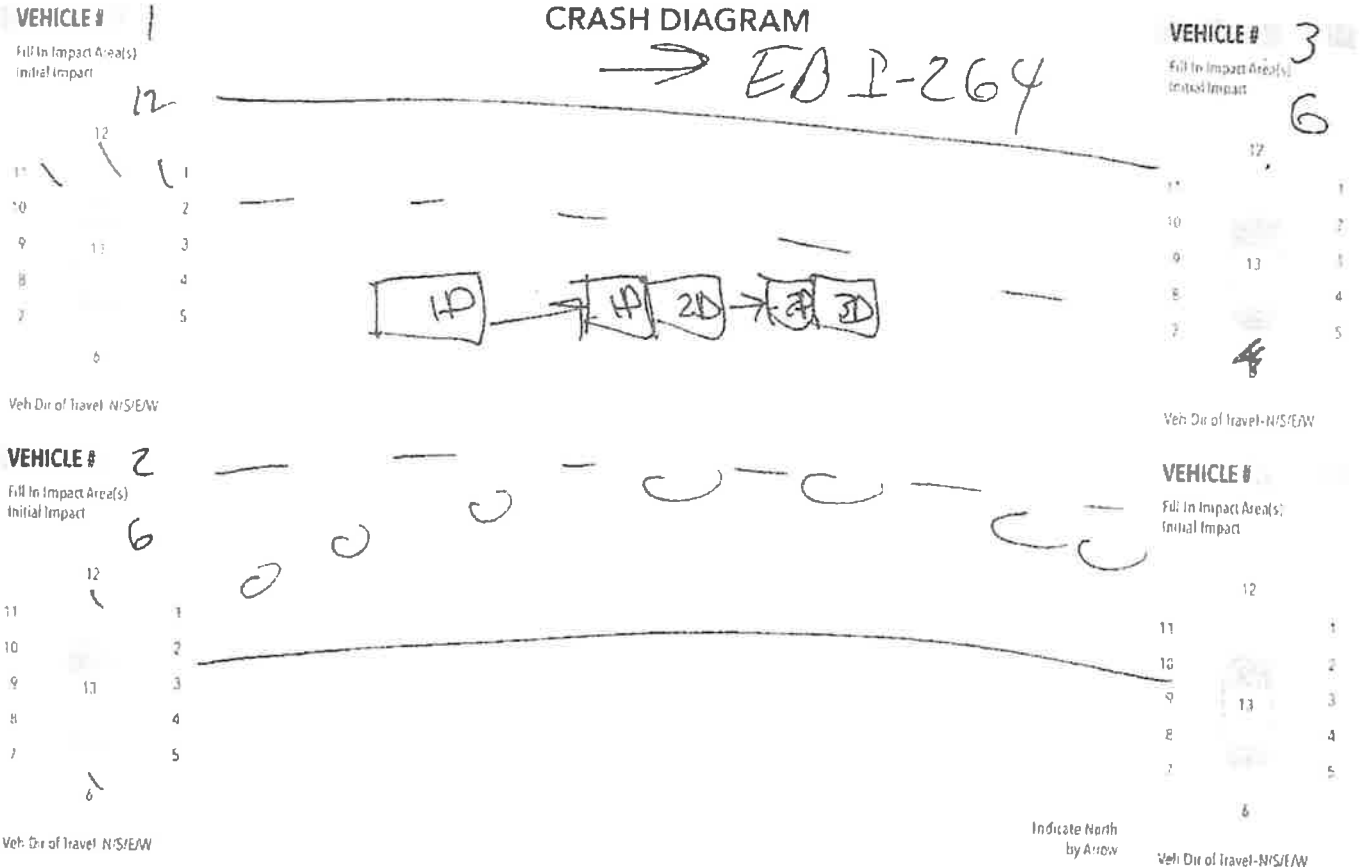

**DAMAGE TO PROPERTY OTHER THAN VEHICLES**

Approx Repair Cost: \_\_\_\_\_ Object Struck (Tree, Fence, etc.): \_\_\_\_\_ Property Owners Name (Last, First, Middle): \_\_\_\_\_ Address (Street and Number): \_\_\_\_\_ VDDI Property: \_\_\_\_\_  
Yes No

**CRASH DESCRIPTION**

V# 2 and 3 slowing for traffic. V# 1 Hit V# 2.  
V# 2 pushed into V# 3.

**CRASH EVENTS**

Vehicle #	First Event	Second Event	Third Event	Fourth Event	Most Harmful Event	Vehicle #	First Event	Second Event	Third Event	Fourth Event	Most Harmful Event
1	20				20	3	20				20
2	20	20			20						

First Harmful Event of Entire Crash that Results in First Injury or Damage

20

**COLLISION WITH FIXED OBJECT**

1. Bank Or Ledge
2. Trees
3. Utility Pole
4. Fence Or Post
5. Guard Rail
6. Parked Vehicle
7. Tunnel, Bridge, Underpass, Culvert, etc
8. Sign, Traffic Signal
9. Impact Cushioning Device
10. Other
11. Jersey Wall
12. Building/Structure
13. Curb
14. Ditch
15. Other Fixed Object
16. Other Traffic Barrier
17. Traffic Sign Support
18. Mailbox

**COLLISION WITH PERSON, MOTOR VEHICLE OR NON FIXED OBJECT**

19. Pedestrian
20. Motor Vehicle In Transport
21. Train
22. Bicycle
23. Animal
24. Work Zone
25. Maintenance Equipment
26. Other Movable Object
27. Unknown Movable Object
27. Other

**NON-COLLISION**

28. Ran Off Road
29. Jack Knife
30. Overturn (Rollover)
31. Downhill Runaway
32. Cargo Loss or Shift
33. Explosion or Fire
34. Separation of Units
35. Cross Median
36. Cross Centerline
37. Equipment Failure (Tire, etc)
38. Immersion
39. Fell/Jumped From Vehicle
40. Thrown or Falling Object
41. Non Collision Unknown
42. Other Non Collision





POLICE CRASH REPORT

Revised Report

CRASH

Crash Date

Day Of Week

MILITARY Time: 24 hr. clock

GPS Lat

GPS Long

County of Crash

Officer: DMV Use

City of Town of

Landmarks at Scene

Location of Crash (route/street)

Railroad Crossing ID no. (if within 150 ft.)

Local Case Number: 7569

At Intersection With or

Miles

Feet

N S E W of

Location of Crash (route/street)

Mile Marker Number

Number of Vehicles: 3

VEHICLE # 3

VEHICLE #

DRIVER

Driver Fled Scene

DRIVER

Driver Fled Scene

Driver's Name (Last, First, Middle)

Driver's Name (Last, First, Middle)

Mulholland Jillian E

Address (Street and Number)

1008 Winward Ave

City

State

ZIP

Beachwood

NJ 08722

Birth Date

Driver's License #

Birth Date

Driver's License #

State

DL

CDL

Safety Equip. Used

Air Bag Ejected

Date of Death

Injury type

EMS Transport

Safety Equip. Used

Air Bag Ejected

Date of Death

Injury type

EMS Transport

Summons Issued As

Result of Crash

Summons Issued As

Offenses Charged to Driver

2

VEHICLE

VEHICLE

Vehicle Owner's Name (Last, First, Middle)

Same as Driver

Vehicle Owner's Name (Last, First, Middle)

Same as Driver

Mulholland Jillian E

Mulholland Jillian E

Address (Street and Number)

Address (Street and Number)

1008 Winward Ave

1008 Winward Ave

City

State

ZIP

City

State

ZIP

Beachwood

NJ 08722

Vehicle Year

Vehicle Make

Vehicle Model

Disabled

CMV

Vehicle Year

Vehicle Make

Vehicle Model

Disabled

CMV

Towed

Vehicle Plate Number

State

Approximate Repair Cost

Vehicle Plate Number

State

Approximate Repair Cost

247NEA

NJ 200

VIN

JF2GTAPCSM8320449

Over-size

Cargo Spill

Override

VIN

Over-size

Cargo Spill

Override

Name of Insurance Company (not agent)

GEICO

Under-ride

Name of Insurance Company (not agent)

Under-ride

Speed Before Crash

Speed Limit

Maximum Safe Speed

Under

All Passengers Age Count

Over

5

55

55

5

17

18

21

Speed Before Crash

Speed Limit

Maximum Safe Speed

Under

All Passengers Age Count

Over

5

55

55

5

17

18

21

PASSENGER (only if injured or killed)

PASSENGER (only if injured or killed)

Name of Injured (Last, First, Middle)

EMS transport

Date of Death

Name of Injured (Last, First, Middle)

EMS transport

Date of Death

Position In/On Vehicle

Safety Equip. Used

Airbag

Ejected

Injury Type

Birthdate

Gender

Position In/On Vehicle

Safety Equip. Used

Airbag

Ejected

Injury Type

Birthdate

Gender

Name of Injured (Last, First, Middle)

EMS transport

Date of Death

Name of Injured (Last, First, Middle)

EMS transport

Date of Death

Position In/On Vehicle

Safety Equip. Used

Airbag

Ejected

Injury Type

Birthdate

Gender

Position In/On Vehicle

Safety Equip. Used

Airbag

Ejected

Injury Type

Birthdate

Gender

Name of Injured (Last, First, Middle)

EMS transport

Date of Death

Name of Injured (Last, First, Middle)

EMS transport

Date of Death

Position In/On Vehicle

Safety Equip. Used

Airbag

Ejected

Injury Type

Birthdate

Gender

Position In/On Vehicle

Safety Equip. Used

Airbag

Ejected

Injury Type

Birthdate

Gender

Codes

POSITION IN/ON VEHICLE

SAFETY EQUIPMENT USED

AIRBAG

EJECTED FROM VEHICLE

INJURY TYPE

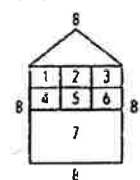

- 1 Driver
2 6 Passenger
3 7 Cargo Area
8 Riding/Hanging On Outside
9 98 All Other Passenger

- 1 Lap Belt Only
2 Shoulder Belt Only
3 Lap and Shoulder Belt
4 Child Restraint
5 Helmet
6 Other
7 Booster Seat
8 No Restraint Used
9 Not Applicable

- 1 Deployed Front
2 Not Deployed
3 Unavailable, Not Applicable
4 Keyed Off
5 Unknown
6 Deployed Side
7 Deployed Other (Knee, Air Belt, etc.)
8 Deployed Combination

- 1 Not Ejected
2 Partially Ejected
3 Totally Ejected

- 1 Dead
2 Serious Injury
3 Minor/Possible Injury
4 No Apparent Injury
5 No Injury (driver only)

SUMMONS ISSUED AS RESULT OF CRASH

- 1 Yes
2 No
3 Pending

Investigating Officer

Bridge Code Number

Agency Department Name and Code

Field Notes

CRASH

Crash MULTAR Time (24 hr clock) County of Crash Date

City of Town of

Local Case Number

DRIVER INFORMATION

Veh 3 Veh Veh Veh

Driver's Action

P1

- 1 No Improper Action
2 Exceeded Speed Limit
3 Exceeded Safe Speed But Not Speed Limit
4 Overtaking On Hill
5 Overtaking on Curve
6 Overtaking at Intersection
7 Improper Passing of School Bus
8 Cutting In
9 Other Improper Passing
10 Wrong Side of Road Not Overtaking
11 Did Not Have Right of Way
12 Following Too Close
13 Fail to Signal or Improper Signal
14 Improper Turn - Wide Right Turn
15 Improper Turn - Cut Corner on Left Turn
16 Improper Turn From Wrong Lane
17 Other Improper Turn
18 Improper Backing
19 Improper Start From Parked Position
20 Disregarded Office or Flagger
21 Disregarded Traffic Signal
22 Disregarded Stop or Yield Sign
24 Fail to Stop at Through Highway - No Sign
25 Drive Through Work Zone
26 Fail to Set Out Flares or Flags
27 Fail to Dim Headlights
28 Driving Without Lights
29 Improper Parking Location
30 Avoiding Pedestrian
31 Avoiding Other Vehicle
32 Avoiding Animal
33 Crowded Off Highway
34 Hit and Run
35 Car Ran Away - No Driver
36 Blinded by Headlights
37 Other
38 Avoiding Object in Roadway
39 Ejecting Police
40 Fail to Maintain Proper Control
41 Improper Passing
42 Improper or Unsafe Lane Change
43 Over Correction

Condition of Driver Contributing to Crash

P2

- 1 No Defects
2 Eyesight Defective
3 Hearing Defective
4 Other Body Defects
5 Illness
6 Fatigued
7 Apparently Asleep
8 Other
9 Unknown

Driver Vision Obscured

P3

- 1 Not Obscured
2 Rain, Snow, etc on Windshield
3 Windshield Otherwise Obscured
4 Vision Obscured by Load on Vehicle
5 Trees, Crops, etc
6 Building
7 Embankment
8 Sign or Signboard
9 Hillcrest
10 Parked Vehicle(s)
11 Moving Vehicle(s)
12 Sun or Headlight Glare
13 Other
14 Blind Spot
15 Smoke/Dust
16 Stopped Vehicle(s)

Type of Driver Distractions

P4

- 1 Looking at Roadside Incident
2 Driver Fatigue
3 Looking at Scenery
4 Passengers
5 Radio/CD, etc
6 Cell Phone
7 Eyes Not on Road
8 Daydreaming
9 Eating/Drinking
10 Adjusting Vehicle Controls
11 Other
12 Navigation Device
13 Texting
14 No Driver Distraction

Drinking

P5

- 1 Had Not Been Drinking
2 Drinking Obviously Drunk
3 Drinking Ability Impaired
4 Drinking Ability Not Impaired
5 Drinking Not Known Whether Impaired
6 Unknown

Method of Alcohol Determination (by police)

P6

- 1 Blood
2 Breath
3 Refused
4 No Test

Drug Use

P7

- 1 Yes
2 No
3 Unknown

VEHICLE INFORMATION

Veh 3 Veh

Vehicle Maneuver

V1

- 1 Going Straight Ahead
2 Making Right Turn
3 Making Left Turn
4 Making U Turn
5 Slowing or Stopping
6 Merging Into Traffic Lane
7 Exiting From Parked Position
8 Stopping in Traffic Lane
9 Ran Off Road - Right
10 Ran Off Road - Left
11 Parked
12 Backing
13 Passing
14 Changing Lanes
15 Other
16 Entering Street From Parking Lot

Skidding Tire/Mark

V2

- 1 Before Application of Brakes
2 After Application of Brakes
3 Before and After Application of Brakes
4 No Visible Skid Mark/Tire Mark

Vehicle Body Type

V3

- 1 Passenger Car
2 Truck - Pick up Passenger Truck
3 Van
4 Truck - Single Unit Truck (2 Axles)
5 Motor Home - Recreational Vehicle
6 Special Vehicle - Oversized Vehicle (Earthmover Road Equipment)
7 Bicycle
8 Moped
9 Motorcycle
10 Emergency Vehicle - Regardless of Vehicle Type
11 Bus - School Bus
12 Bus - City Transit Bus/Private Owned Church Bus
13 Bus - Commercial Bus
14 Other - Scooter, Go cart, Hearse, Bookmobile, Golf Cart, etc.
15 Special Vehicle - Farm Machinery
16 Special Vehicle - AUV
17 Special Vehicle - Low Speed Vehicle
18 Truck - Sport Utility Vehicle - SUV
19 Truck - Single Unit Truck (3 Axles or More)
20 Truck - Tractor/Tractor - No trailer

Vehicle Damage

V4

- 1 Unknown
2 No damage
3 Overturned
4 Motor
5 Undercarriage
6 Totaled
7 Fire
8 Other

Vehicle Condition

V5

- 1 No Defects
2 Lights Defective
3 Brakes Defective
4 Steering Defective
5 Puncture/Blowout
6 Worn or Slick Tires
7 Motor Trouble
8 Chains In Use
9 Other
10 Vehicle Altered
11 Mirrors Defective
12 Power Train Defective
13 Suspension Defective
14 Windows/Windshield Defective
15 Wiper Defective
16 Wheels Defective
17 Exhaust System

Special Function Motor Vehicle

V6

- 1 No Special Function
2 Taxi
3 School Bus (Public or Private)
4 Transit Bus
5 Intercity Bus
6 Charter Bus
7 Other Bus
8 Military
9 Police
10 Ambulance
11 Fire Truck
12 Tow Truck
13 Maintenance
14 Unknown

EMV in service

V7

- 1 Yes
2 No

Truck Cover

V8

- 1 Yes
2 No

Board of Supervisors  
County of Prince George, Virginia

Resolution

At a regular meeting of the Board of Supervisors of the County of Prince George held in the Boardroom, Third Floor, County Administration Building, 6602 Courts Drive, Prince George, Virginia this 9<sup>th</sup> day of November, 2022:

Present:

Vote:

Marlene J. Waymack, Chair  
Donald R. Hunter, Vice-Chair  
Floyd M. Brown, Jr.  
Alan R. Carmichael  
T. J. Webb

C-4

On motion of \_\_\_\_\_, seconded by \_\_\_\_\_, which carried unanimously, the following Resolution was adopted:

RESOLUTION; APPROPRIATION (\$7,008.42 INSURANCE RECOVERIES – SHERIFF VEHICLE REPAIRS)

BE IT RESOLVED That the Board of Supervisors of the County of Prince George this 9<sup>th</sup> day of November, 2022, does hereby authorize the following increase of funds within the 2022-2023 Budget, such line items increased as follows, which monies shall be expended for purposes authorized and approved by the Board of Supervisors of the County of Prince George:

<u>FUND/ORGANIZATION</u>		<u>AMOUNT</u>
<u>Expenditure:</u>		
0100-02-010-0203-46009	General Fund: Sheriff Vehicle Supplies	\$7,008.42
VIN 4080		
<u>Revenue:</u>		
0100-40-507-8206-341111	General Fund; Insurance Proceeds	\$7,008.42

A Copy Teste:

\_\_\_\_\_  
Jeffrey D. Stoke  
County Administrator