

George Poulson

From: James Herbert <james@envirowashinc.com>
Sent: Wednesday, October 26, 2016 2:40 PM
To: George Poulson
Subject: Lift pricing
Attachments: Proposal (George Poulson, 10-26-2016).pdf; ATT00001.txt

Your Proposal from Envirowash is attached to this e-mail message.



Restoration • Pressure Washing • Coatings

Estimate
Poulson, George - 10/26/2016
October 26, 2016

Envirowash

1533 Willis Road
Richmond, VA 23237
Office: (804) 744-2974
Web: envirowashinc.com

Service Address

George Poulson
6400 Courthouse Rd
Building 10
Prince George, VA 23875

Billing Address

George Poulson
6400 Courthouse Rd
Building 10
Prince George, VA 23875

Item	Description	Quantity	Unit Price	Tax	Amount
Lift Rental	Lift rental pricing is for an 86 ft boom lift capable of reaching all elevations of Courthouse and Admin building for wash purposes, but not sealing purposes. A 125 ft lift will be required (1 day rental) to access a few certain areas not accessible with 86 ft lift. Envirowash will take all measures necessary (use 3/4" plywood to disburse weight of the lift) to protect the property (landscaping, driveways and adjacent hardscapes). Customer assumes responsibility for damages caused by the lift due to circumstances beyond Envirowash's control. (ie: shrink swell soil, faulty installation of driver).	1.00	\$0.0000		\$0.00
	Pricing for 86 ft lift : 1 week rental - \$2450 4 week rental - \$5125				
	Pricing for 125 ft lift: 1 day rental - \$1750				
			Subtotal:		\$0.00
			(0%):		\$0.00
			Total:		\$0.00

Estimate is valid for 90 days. Customer's Signature above indicates that she/he accepts the estimate provided by Envirowash and has read and agrees with the conditons: <http://envirowashinc.com/terms-of-service> and is bound by those terms and agreements.



Restoration · Pressure Washing · Coatings

Estimate
Poulson, George - 10/26/2016
October 26, 2016

Envirowash

1533 Willis Road
Richmond, VA 23237
Office: (804) 744-2974
Web: envirowashinc.com

Service Address

George Poulson
6400 Courthouse Rd
Building 10
Prince George, VA 23875

Billing Address

George Poulson
6400 Courthouse Rd
Building 10
Prince George, VA 23875

Item	Description	Quantity	Unit Price	Tax	Amount
Building	Administrative Building: All exterior Surfaces: Wash to remove mold, mildew and atmospheric pollutants using hot water (190°), low pressure and a solution of Chlorine, Sodium Hydroxide and buffering agents. Special attention to North elevation entrance and upper elevation where heavy mold and atmospheric pollutants are present.	1.00	\$25,454.0000		\$25,454.00
Window Washing	Professionally wash all exterior windows.	1.00	\$4,100.0000		\$4,100.00
Sidewalks/Curbs Wash	Wash to remove mold, mildew and atmospheric pollutants using low pressure hot water (190°).	1.00	\$850.0000		\$850.00
				Subtotal:	\$30,404.00
				(0%):	\$0.00
				Total:	\$30,404.00

Estimate is valid for 90 days. Customer's Signature above indicates that she/he accepts the estimate provided by Envirowash and has read and agrees with the conditons: <http://envirowashinc.com/terms-of-service> and is bound by those terms and agreements.



Restoration · Pressure Washing · Coatings

Estimate
Poulson, George - 10/25/2016
October 25, 2016

Envirowash

1533 Willis Road
Richmond, VA 23237
Office: (804) 744-2974
Web: envirowashinc.com

Service Address

George Poulson
6400 Courthouse Rd
Building 10
Prince George, VA 23875

Billing Address

George Poulson
6400 Courthouse Rd
Building 10
Prince George, VA 23875

Item	Description	Quantity	Unit Price	Tax	Amount
Building	Courthouse Bldg.: All exterior Surfaces: Wash to remove mold, mildew and atmospheric pollutants using hot water (190°), low pressure and a solution of Chlorine, Sodium Hydroxide and buffering agents. Includes removing efflorescence and stains from certain areas on N, N/W elevation.	1.00	\$23,865.0000		\$23,865.00
Building	Courthouse Bldg.: Protect all glass frames and fixtures. Coordinate with facility mgr. to relocate vehicles as necessary. Seal using PPK Professional® Water Sealant (5% Solids) A unique penetrating water repellent which is manufactured using room temperature vulcanizing (RTV) silicone rubber as the active ingredient. This high performance "gun grade" silicone rubber was developed for use by the military during World War II to meet applications requiring superior durability and resistance to extreme temperatures. Professional® Water Sealant has performance characteristics that far exceed those of other penetrating water repellent technologies. Apply using LPHV airless sprayer.	1.00	\$36,865.0000		\$36,865.00

Proposal (continued)

Item	Description	Quantity	Unit Price	Tax	Amount
Sidewalks/Curbs Wash	Does not include paver wash. Wash to remove mold, mildew and atmospheric pollutants using low pressure hot water (190°).	1.00	\$950.0000		\$950.00
Note	Side entrance brick work and concrete is in dire need of repair. Evaluate and price after washing surfaces. After repair work is complete it is highly recommended to seal using PPK Professional® Water Sealant (5% Solids) to prevent water intrusion.	1.00	\$0.0000		\$0.00
Window Washing	Professionally clean all exterior of windows	1.00	\$1,100.0000		\$1,100.00
			Subtotal:		\$62,780.00
			(0%):		\$0.00
			Total:		\$62,780.00

Estimate is valid for 90 days. Customer's Signature above indicates that she/he accepts the estimate provided by Envirowash and has read and agrees with the conditions: <http://envirowashinc.com/terms-of-service> and is bound by those terms and agreements.

PHILIPS

POST 120CM/110-0

100 WATT

USA



PRO collection

2H

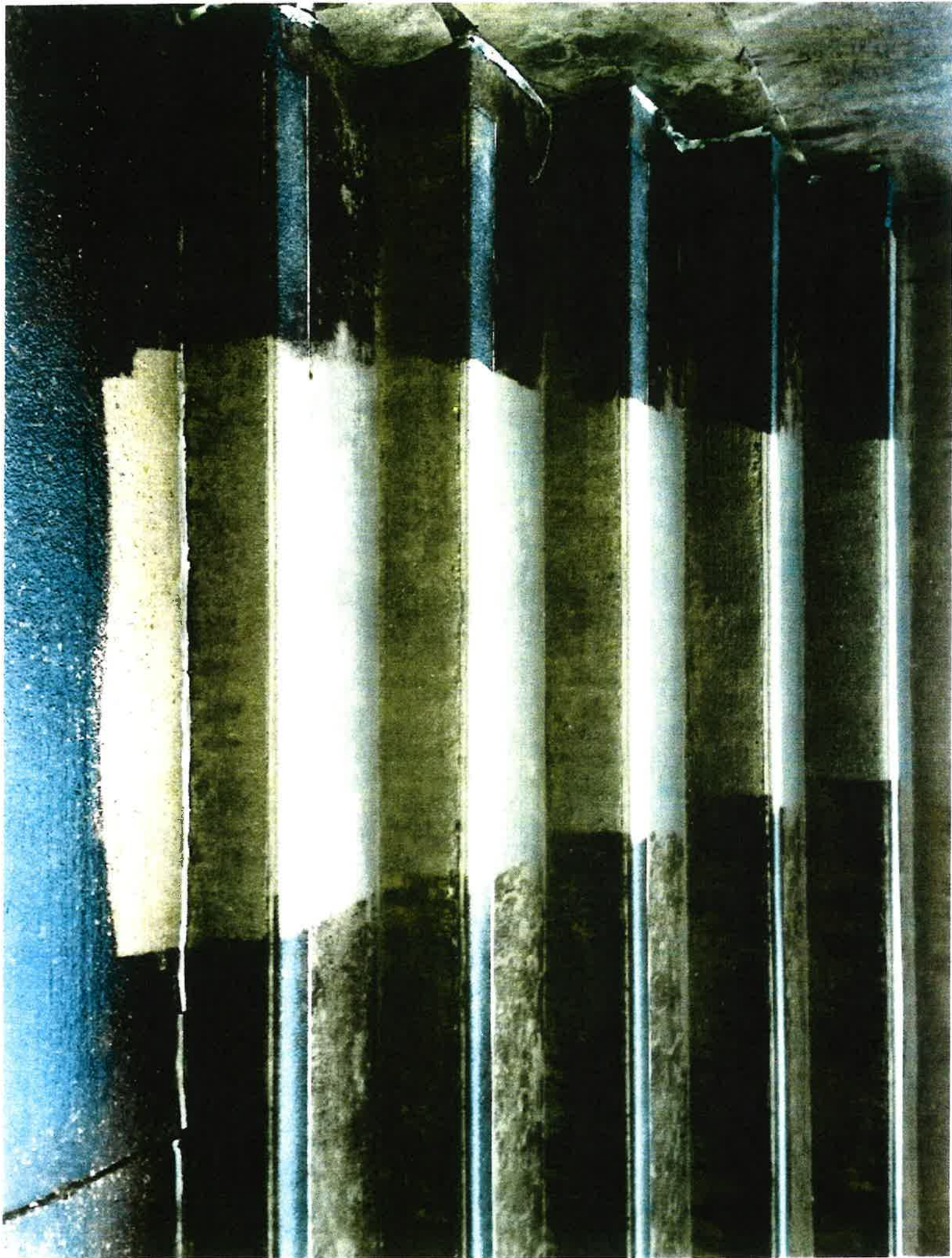







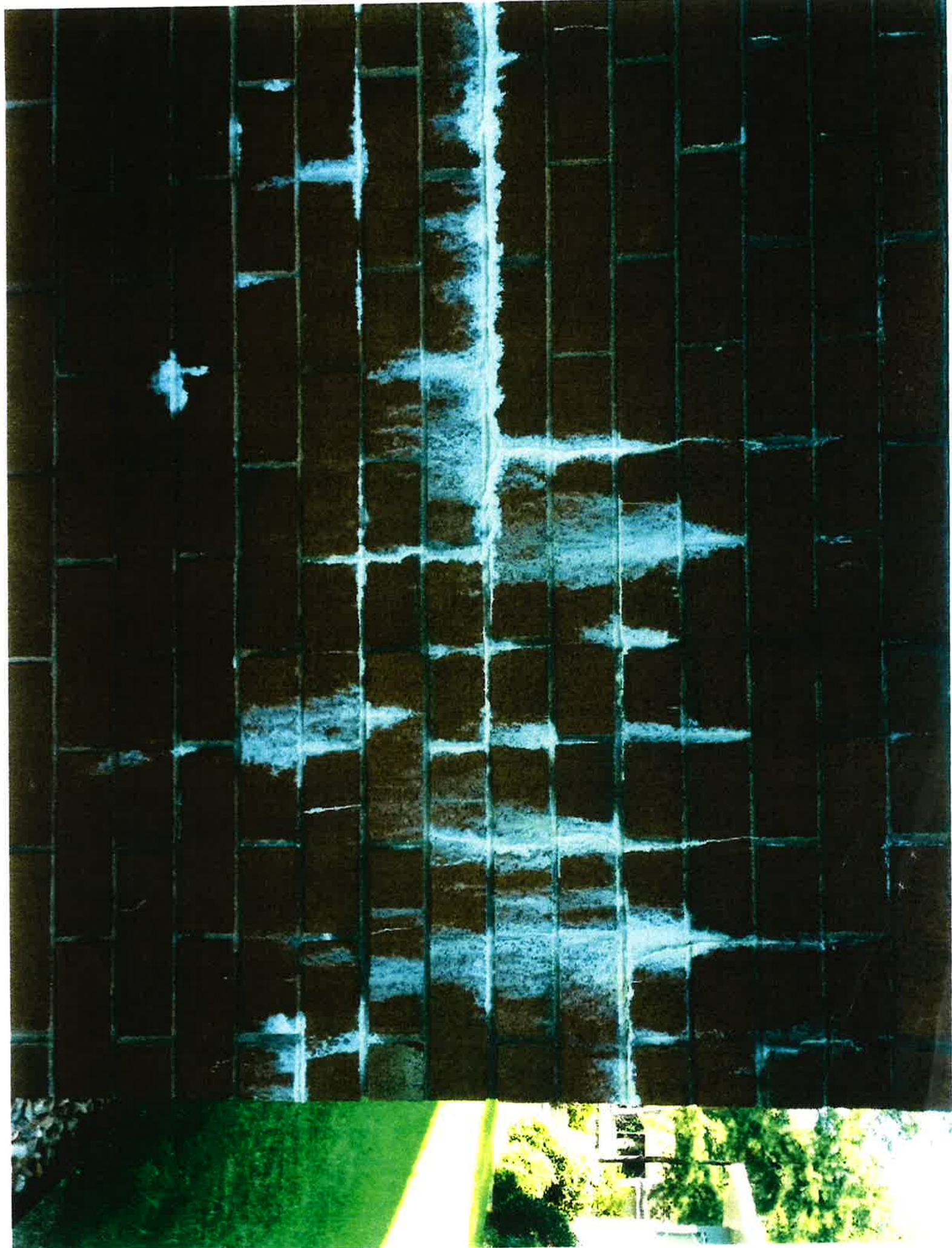



Tree Removal at PG CWC

9/12/2017

Clearing and Demo per approved plans

Approved Sewer Force Main relocation

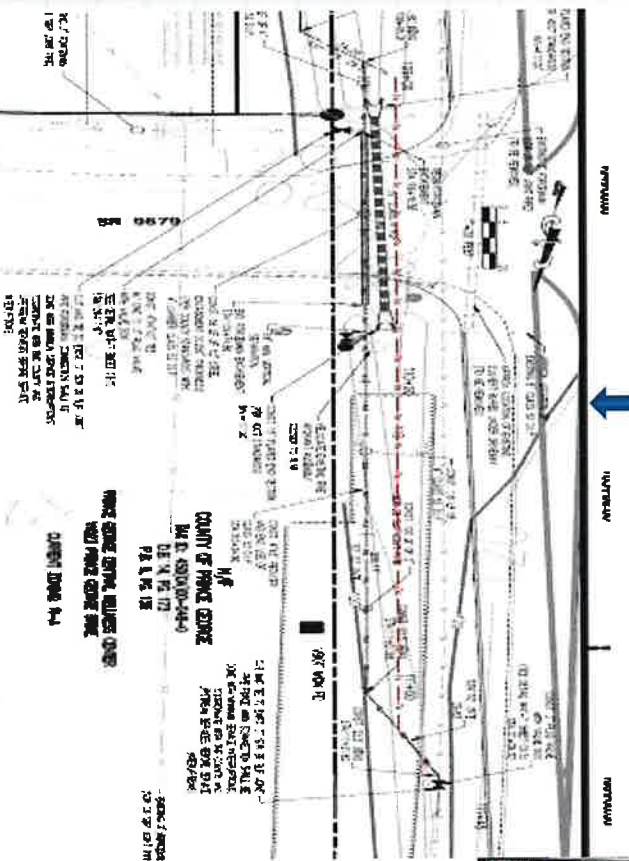

Area of Clearing and Demo

Views from the PG CWC



- Above photo shows stake with Blue ribbon represents end of clearing per plans
- Top left photo shows end of clearing from the front of the PG CWC
- Bottom left photo shows green marking of existing sewer force main
- Fiber cable runs through the middle of the trees



Options

- Leave the remaining trees alone
 - About 20 trees were removed and 19 trees remain
- Remove the remaining 19 trees
 - Estimated cost to remove existing trees - \$10,000 (based on cost to clear trees for force main relocations)
 - Involves topping, cutting to ground, removal and grinding stumps, ground repair (due to fiber running through the row of trees)
 - Remaining trees in VDOT right of way. Would require VDOT permission to remove.